不思議なお話しを

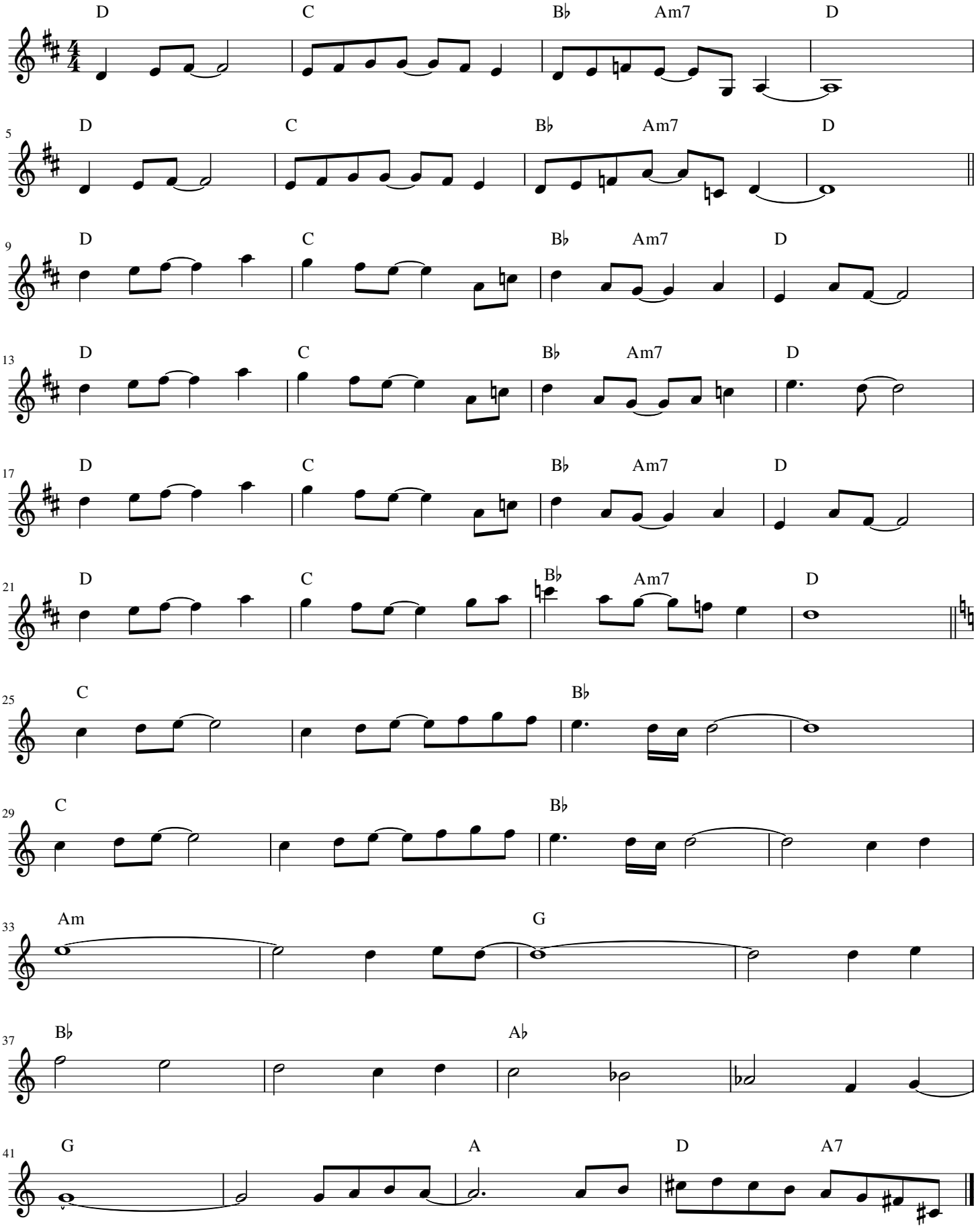
D C B♭ Am7 D
5 D C B♭ Am7 D
9 D C B♭ Am7 D
13 D C B♭ Am7 D
17 D C B♭ Am7 D
21 D C B♭ Am7 D
25 C B♭
29 C B♭
33 Am G
37 B♭ A♭
41 G A D A7